



- Feasibility study
- Scheme design
- 3D Visualisation
- Planning application
- Listed building and conservation
- Detailed design
- Interior design
- Building regulations consent
- Tender negotiation
- Building contract administration



FORM | FUNCTION | FINESSE

WATERLAND ASSOCIATES | CASE STUDY

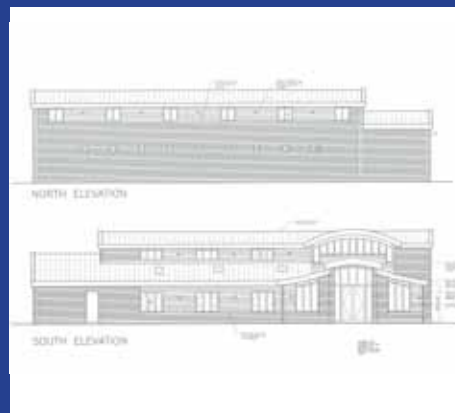

Project Description

A new build veterinary centre, including consulting rooms operating theatres x-ray and ancillary facilities.

Client

The New Lodge Veterinary Practice,
Oundle (Northamptonshire)

Build Cost

£750,000.00

Completion Date

June 2005

Services Undertaken

- Feasibility Study
- Scheme Design
- Planning Application
- Detailed Design
- Building Regulations Consent
- Tender Negotiation
- Design Team Management
- Interior Design

NEW LODGE VETERINARY SURGERY | OUNDLE

t | 01832 270 123

e | architecture@waterland.co.uk

w | www.waterland.co.uk

Waterland Associates

Waterland House, 81 West Street, Oundle, Peterborough PE8 4EJ

