



waterlandassociates
architects

- Feasibility study
- Scheme design
- 3D Visualisation
- Planning application
- Listed building and conservation
- Detailed design
- Interior design
- Building regulations consent
- Tender negotiation
- Building contract administration

FORM | FUNCTION | FINESSE

WATERLAND ASSOCIATES | CASE STUDY

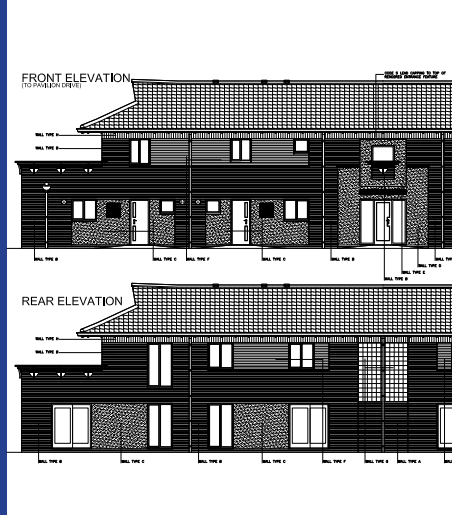

Project Description

Six new build flats to provide one and two bedroom staff accommodation

Client

Oundle School (Northamptonshire)

Build Cost

£480,000.00

Completion Date

February 2010

Services Undertaken

- Feasibility Study
- Scheme Design
- Planning Application
- Detailed Design
- Building Regulations Consent
- Tender Negotiation
- Design Team Management
- Construction Quality Control

LITTLE CEDAR STAFF ACCOMMODATION | OUNDLE

t | 01832 270 123

e | architecture@waterland.co.uk

w | www.waterland.co.uk

Waterland Associates

Waterland House, 81 West Street, Oundle, Peterborough PE8 4EJ

