



waterlandassociates
architects

- Feasibility study
- Scheme design
- 3D Visualisation
- Planning application
- Listed building and conservation
- Detailed design
- Interior design
- Building regulations consent
- Tender negotiation
- Building contract administration

FORM | FUNCTION | FINESSE

WATERLAND ASSOCIATES | CASE STUDY

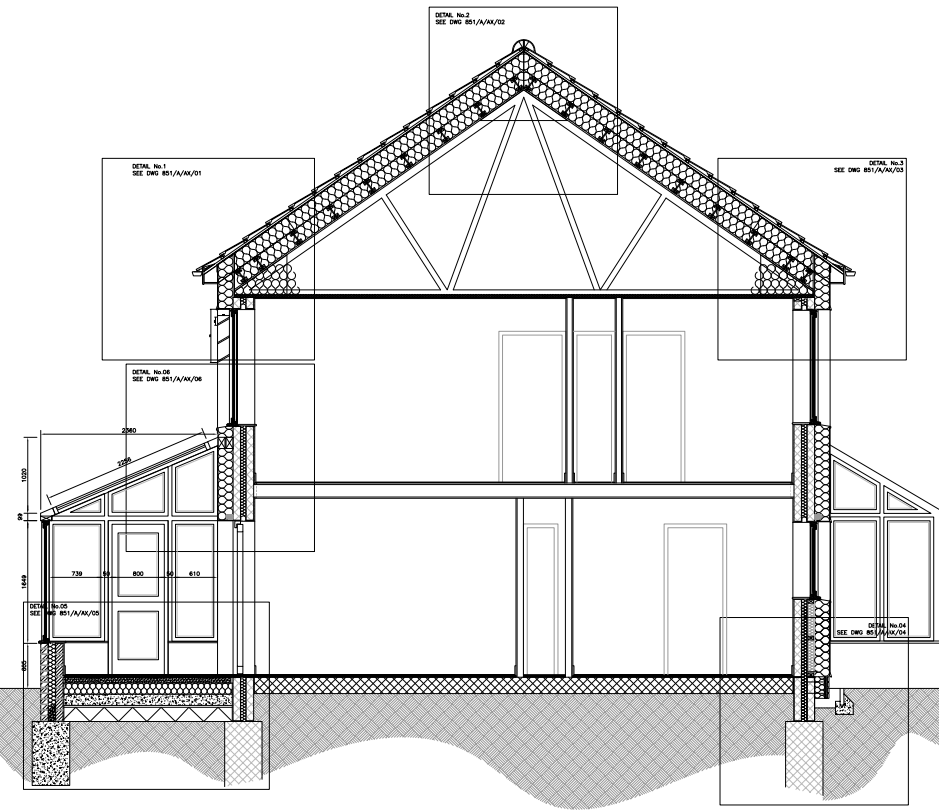

SECTION AA

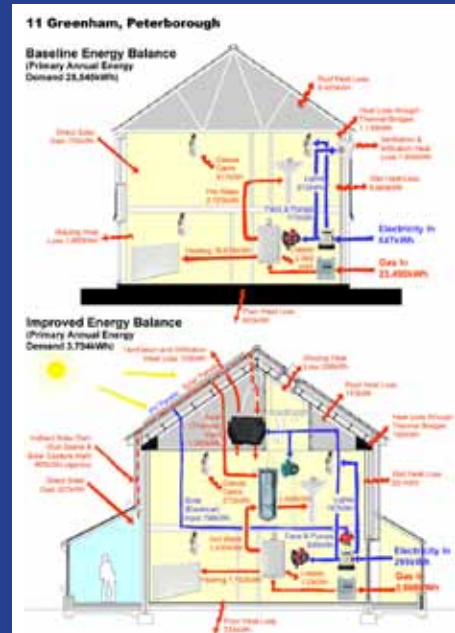

Project Description

The total refurbishment of an existing housing association to reduce its energy consumption by 80%, funded by the Technology Strategy Board as part of the Low Carbon Challenge program.

Client

Axiom Housing Association in collaboration with the UK Centre for Environmental and Economic Development (UKCEED).

Build Cost

£120,000.00

Completion Date

March 2011

Services Undertaken

- Feasibility Study
- Scheme Design
- Planning Application
- Detailed Design
- Building Regulations Consent
- Tender Negotiation
- Design Team Management

'CARBON RETROFIT CHALLENGE' | GREENHAM

t | 01832 270 123

e | architecture@waterland.co.uk

w | www.waterland.co.uk

Waterland Associates

Waterland House, 81 West Street, Oundle, Peterborough PE8 4EJ

